



# Planning Application LCC/2022/0014

Amendment of condition 6 of planning permission 8/10/241 to allow approval of amended restoration contours together with the submission of a restoration and aftercare scheme to comply with conditions 29 and 31 of planning permission 8/10/241

Round O Quarry, Cobbs Brow Lane, Newburgh

# Planning application LCC/2022/0014: Site Location Plan

Newburgh

Application site

Cobbs Brow Lane

Skelmersdale



# Planning application LCC/2022/0014: Site Location Plan

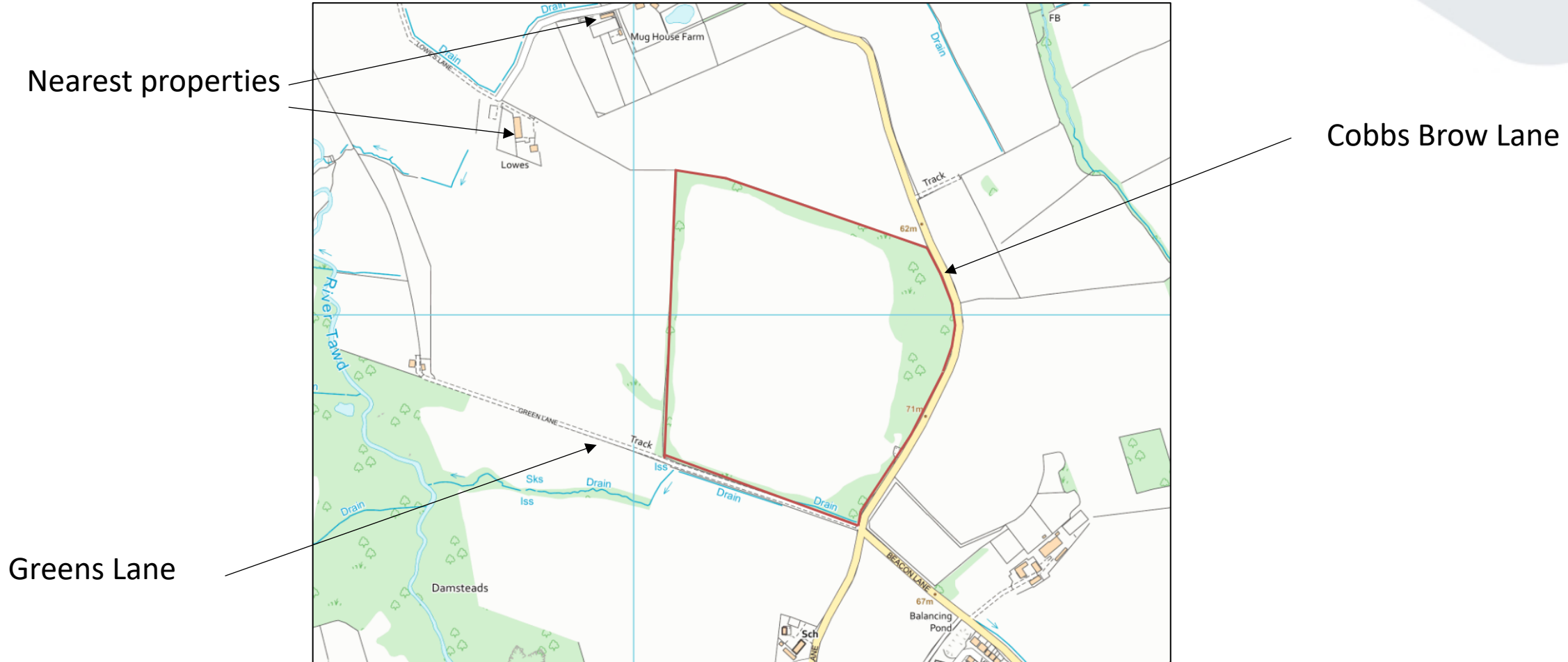

Nearest properties

Cobbs Brow Lane

Greens Lane



# Planning application LCC/2022/0014: Aerial View



Greens Lane

Cobbs Brow Lane

Former landfill (Round O Quarry)

Site entrance

Planning application LCC/2022/0014 - plan showing permitted contours

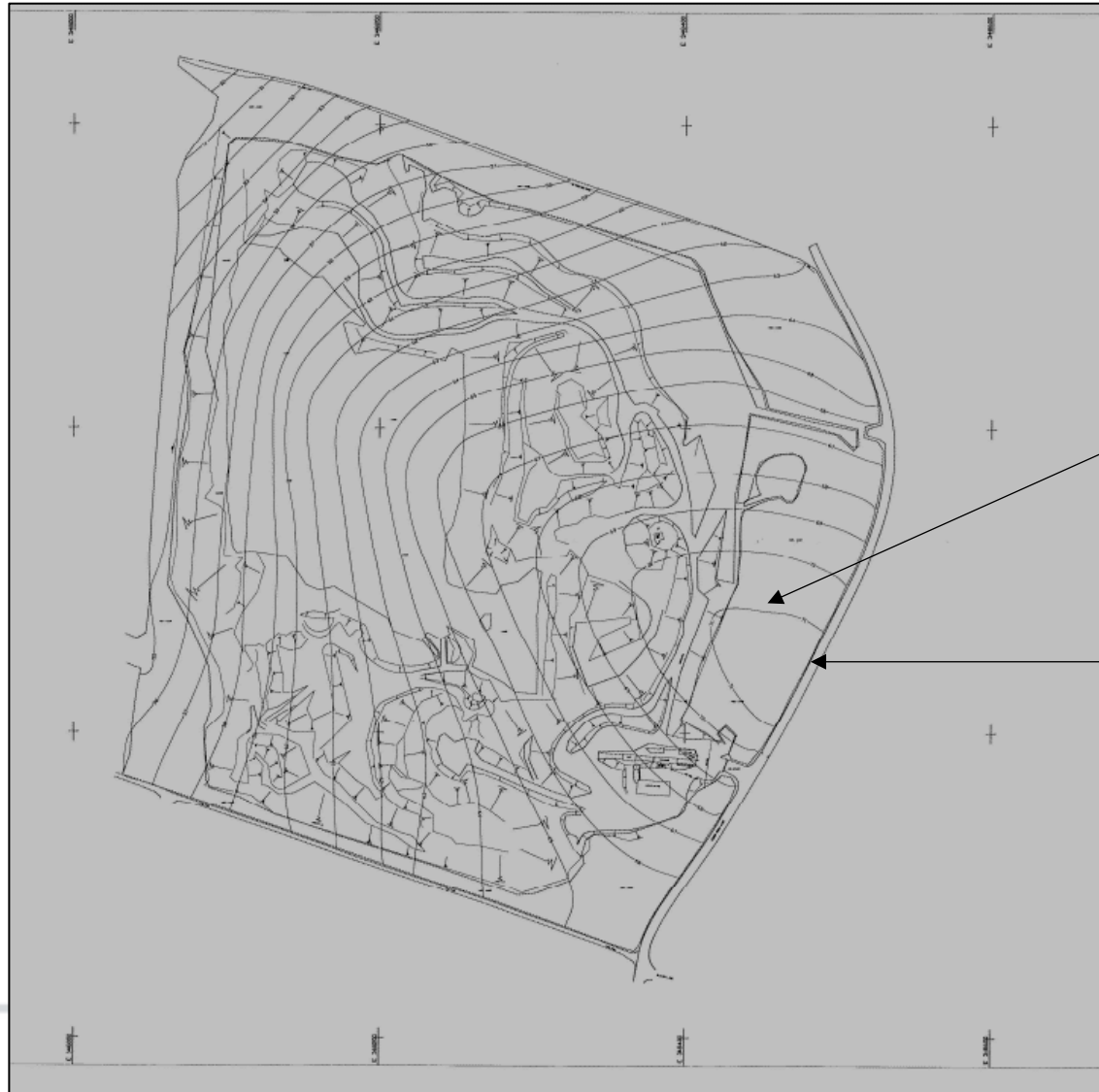

Maximum height of 71 m AOD

Cobbs Brow Lane

# Planning application LCC/2023/0014 – Current contours with restoration proposals



71m AOD contour

Cobbs Brow Lane

# Planning application LCC/2022/0014: View from Cobbs Brow Lane looking south



Cobbs Brow Lane

Round O Quarry Landfill site

Trees on Boundary/ Perimeter bunds



# Planning application LCC/2022/0014: View from Cobbs Brow Lane looking north



Round O  
Quarry  
landfill

Cobbs  
Brow  
Lane





# Planning application LCC/2022/0014 – View over site



# Planning application LCC/2022/0014 – View of northern side of site



# Planning application LCC/2022/0014 – View of western boundary

Adjacent agricultural field



Soil storage / screening mound around landfill site

